Breckenridge-D-1





5.91”x 6, 7.87”x 7, 9.84”x 5

Breckenridge Collection



Ceiling lights



Drop Pendant



Linear Pendant



Wall Sconce



Flush Mount

PRODUCT DESCRIPTION

This pendant features a handcrafted round alabaster shade that softly diffuses light, creating a warm and inviting ambiance. The brass-finished holder adds a touch of sophistication, making it perfect for modern and contemporary interiors.

FEATURES

- 5-year limited warranty.
- Ships assembled.
- 360 Degree.
- Round Alabaster Diameter 5.91”,7.87” and 9.84”.
- Fixture lumens per watt ratio 80 LPW.
- Natural Alabaster, Metal finishes: Aged Brass, Black Jack, Platinum Silver, Gloss White.
- More 50 lbs must be installed using a U.L. listed outlet box or supported independently of the outlet box.

SPECIFICATIONS

- 90+ CRI.
- Input: 120-277V, 50/60Hz.
- 0-10V dimming standard, ELV / TRIAC, Dali, DMX, ZigBee available.
- UL listed, suitable for dry location. (BAA) Buy American compliant.
- Built in color temperature selectable. Choose from 3000K/3500K/4000K Or 2700K/3500K/4000K.

PARTS PACKED WITH STANDARD FIXTURE

- Plastic Anchors, Screws, Wire Connectors
- CCT Selector Switch

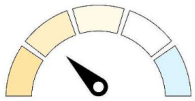



Modifications: Consult the factory for all modification requests including

- Different layouts, configurations.
- Different sizes, different quantity options for the lights
- Different metal finishes.
- Different mounting options.
- Controls.
- Color temperatures. lumen outputs, RGBW, Tunable White available.

MODEL INFORMATION:

Example: SB-XP-918A150WSA

Products Series	Wattage/Size	"E" Kelvin temp options	"W" Controls (don't select this column if selected S or A)	"Z" Metal Finishes	"X" Adjustable Aircraft Cable
*SB-XP-918A	*150W 5.91"x 6 7.87"x 7 9.84"x 5	*S=3000K/3500K/4000K Color Select by internal CCT Color Selector, 4000K factory color default set, CRI 90	*Blank=1-10V dimming (default)	*A=Aged Brass	*Blank=10' foot 120" (default)
			C= Dali		5'=5 foot 60"
		A=2700K/3500K/4000K Color Select by internal CCT color Selector, 4000K factory color default set. CRI 90	D=DMX (for RGBW and Tunable White, control by Wall Switch or DMX control system)	B=Black Jack	15'=15 foot 180"
					20'=20 foot 240"
		T=3K-4K Tunable White control by remote/wall control	Z=ZigBee (for RGBW and CCT Tunable / dimmable using remote, App and Google Alexa voice.	S=Platinum Silver	25'=25 foot 300"
		R3= RGB+3000K	L=ELV / Triac dimming	W=Gloss White	30'=30 foot 360"
		R4=RGB+4000K			
Please request specialty pricing for alternative Kelvin temperatures, additional sizes, customizable configurations, specialty color finishes, variations in aircraft cable length, and available controls.			**See control options**	**Find page 3 for custom color options or select from website Color Collections**	

STANDARD COLOR FINISHES

PSS-5690
Gloss White

PMB-8173
Platinum Silver



USS-1522
Black Jack



PPB-10674
Aged Brass



Discover beyond our standard hues with over 6,500 finishes and colors available for your luminaire, including precise color matching, NFL team colors, and custom RAL finishes. Elevate your design with metallic, sparkle, or transparent textures for a touch of individuality. Explore our most popular selections below and contact our factory for personalized quotes.

You can request color swatches by emailing us at customerservice@snowball-inc.com

Please note: Colors may appear differently due to screen display settings.



SOLID TONE FINISH

PMB-4364 Pearl White	**PMB-0593** Soft White	**PSB-8051** Dirty White	**PMB-0513** Silver Metallic II	**PMB-6525** BMW Silver	**HSS-1336** Silk Satin Black
PPS-0106 Ink Black	**USS-2603** Gloss Black	**UMB-0336** Metallic Bronze	**UMB-0493** US Bronze	**EMS-0940** Spanish Gold	**PMB-0808** Performance Gold
PSS-4971 Very Red	**PSS-2876** Orange Glow	**PSS-1791** JuJu Orange	**PSS-0118** Spring Yellow	**PSB-5945** Bright Green	**PMB-10657** Yama Blue
PPB-2846 Purple Glaze	**PSS-1670** Rosette Pink	**PSS-4008** Jewel Grey	**PSS-4500** Crest Grey	**PSS-4647** Beach Tan	**PMB-5478** Montana Gold

SHIMMER/ GLITTER FINISH

PMB-5567 Champagne Shimmer	**UMB-2062** Shimmer Gold	**PMS-5677** Shimmer Copper	**PMB-6611** Shimmer Black	**PPB-8167** Trans Glitter Gold	**PMB-6762** Alloy Glitter

PALLEON METALLIC TEXTURED FINISH

PVB-10274 Palleon Paradise	**PVB-10272** Palleon Fire	**PVB-10271** Palleon Golden Green	**PVB-10268** Dark Palleon Paradise	**PVB-10267** Dark Palleon Golden Green	**PVB-10268** Dark Palleon Fire
PVB-10273 Palleon Panther	**PVB-10269** Dark Palleon Panther				

CHROME/SPECIALTY FINISH

UMS-10671 Super Chrome Plus	**PPB-6677** Black Chrome III	**PMB-4124** Bronze Chrome	**UMB-10813** Rose Chrome	**UMB-10815** Brass Chrome	**UMB-10816** Copper Chrome
PPS-6530 Brassy Gold	**PPB-2262** Anodized Gold	**PPB-8034** Melted Bronze	**PPB-6325** Metallic Clear	**PPB-5633** Tinted Clear	**PPB-5936** Anodized Red

SPARKLE FINISH

PPB-4694 Super Red Sparkle	**PPB-4727** Silver Sparkle	**PPB-5835** Rockstar Sparkle	**PMB-4130** Pearl Sparkle	**PPB-5004** Ultra Blue Sparkle	**PPB-5078** Magnum Blue Sparkle
PMB-2750 Dark Grey Sparkle	**PMB-6769** Deep Blue Sparkle	**PPB-4499** Gold Sparkle	**PMB-4417** Baby Blue Sparkle		

WETSTONE WRINKLED TEXTURE FINISH

PWB-2232 Wetstone Black	**PWB-9157** Wetstone Gold Bronze	**PWB-9156** Wetstone Copper	**PWB-2343** Wetstone Rock Bronze	**PWB-2590** Wetstone Emerald II

LUMEN OUTPUT

Model Number	Size	Wattage	Kelvin	Lumen
SB-XP-918A150W	18 Light	150W	2700K/3000K/3500K/4000K/5000K	12000

EMERGENCY BATTRY OPTIONS

SEE SPEC

PICTURE	MODEL NUMBER	DESCRIPTION
	SB-EBP/5W/B	Factory installed Remote Emergency Battery Pack 5W 90 minutes
	SB-EBP/10.7W/B	Factory installed Remote Emergency Battery Pack 10.7W 90 minutes
	SB-EBP/17W/B	Factory installed Remote Emergency Battery Pack 17W 90 minutes

RGBW/TUNABLE WHITE SMART CONTROL

SEE SPEC AND VIDEO

Get Smart

Using Amazon Echo, Echo Dot, or any Alexa-enabled device allows you to turn your luminaire on and off, dim the light and change light color to Red, Green, Blue or White independently by using voice command or Smart phone app, DMX, Handheld remote or wall control.

DIMENSIONS & WEIGHTS: Canopy Size for ZigBee & DMX: 15.75” x 2.76”

SB-XP-918A150W





5.91”x 6, 7.87”x 7, 9.84”x 5